LAF AND GROW FAT!

The Daily News big Sunday edition with colored "Funnies" is a scream. Everybody likes it. No other paper in California, outside the metropolitan cities, carries such features.

The News is growing so fast this spring it has to get a new pair of pants every week or so.

Richmond News

THE PEOPLE LIKE IT

Counting the usual four readers to a family, there are over eight thousand people who read the Daily News every morning!

There are good reasons for this.

Are you one of them? If not why not?

Volume 11. RICHMOND, CALIFORNIA, NEWS—SATURDAY MORNING, APRIL 26, 1919. No. 99.

CRISIS WITH ITALIANS OVER

Bolsheviks Lay Down Arms—French and Rumanians Attack Hungary — California Lands for Homesteads—22,000 Troops Arrive Home in One Day.

PARIS, April 25.—A distinctly more hopeful and less irreconciliable feeling prevailed at Italian headquarters today. No longer was there talk of a breach with the peace conference, but instead, it was said:

"All may be settled within a fortnight. Premier Orlando has gone to Rome to consult parliament. Thereafter we shall see."

PARIS, April 25.—Italian headquarters announced this afternoon that Premier Orlando had arrived in Italy and had been accorded a great demonstration. It was also announced that Italian troops are guarding the American embassy in Rome.

DEMONSTRATION AGAINST WILSON

ROME, April 25.—Hundreds of thousands of persons participated today in wild anti-Wilson demonstrations throughout Italy.

A strange division of sentiment attended most of the demonstrations, the crowds cheering America, but denouncing her President. The people were particularly demonstrative in Turin, Genoa, Bologna and Milan, where crowds marched through the streets shouting "Hurrah for America! Down with Wilson!"

Political speakers harrangued the throngs, demanding the government to refuse to recede from its stand for annexation of Fiume and Dalmatia. The speeches were constantly interrupted by storms of approving shouts and cheers.

A great reception is planned for Premier Orlando, news of whose departure from Paris was received here last night.

ITALIANS MOVE AGAINST FIUME

PARIS, April 25.—An American officer who left Fiume three days ago and who has just arrived in Paris says it was reported there that a total of fourteen divisions had been moved to Fiume by the Italians. He said the city was full of Italian soldiers, who were arriving constantly.

Virtually all the inhabitants of Fiume except Italians had left the city before the officer departed. Even many of the Italian civilians, the officer added, have departed.

WHOLESALE SURRENDER OF BOLSHEVIK FORCES

LONDON, April 25.—Twenty thousand Bolshevik soldiers encamped along the Bryjze River have surrendered to the anti-Bolshevik forces, said an Exchange Telegraph dispatch from Berlin today.

RUMANIANS HAVE HUNGARIANS ON RUN

GENEVA, April 25.—Czecho-Slovaks have attacked the city of Waitzen, twenty miles northeast of Budapest, which is expected to fall soon. French troops are said to be aiding the Rumanians in their advance in Eastern Hungary, according to advices received here from Vienna.

BERLIN, April 25.—Hungary has hermetically closed all her borders in an effort to control the Bohemian invasion and prevent unfavorable news from escaping from the country. Reports from Budapest, therefore, are contradictory, but all indicate the situation is grave.

22,000 YANKS HOME ON SIX VESSELS

NEW YORK, April 25.—All records for the greatest number of troops to return from France in one day were broken today. Four transports and two battleships brought home a total of 22,973 officers and men.

NEW YORK, April 25.—Bringing home 5,773 officers, men and nurses, the steamship Mount Vernon arrived today. Units included 10 officers and 369 men of the Forty-Second (Rainbow) Division, One Hundred and Seventeenth Sanitary Train and Ambulance Companies 165, 166 and

(Continued on Page 3).

PUNGENT PARAGRAPHS

Most Turks have many wives. No wonder they fight.

Nearly all worthless vagabonds have good health.

Doctors say give the stomach a rest. Why not the mouth, also?

Don't get swelled up—unless you have the mumps.

Women should not wear trousers. They're bow-legged.

Why punch a rubber bag instead of chopping wood?

All married people favor a peace conference.

The hog has also jumped over the moon; 75c per.

Honest folks never seem to find anything we lose.

We poor married folks need to be optimistic.

Cheap men and cheap autos make the most noise.

BURGLARS LOOTED LOCAL RESIDENCE

The old family residence of Mrs. Lizzie McGan, former postmistress of Richmond, situated at First and Barrett, was looted last night by thieves who carried away a trunk full of valuable articles belonging to Mary Fitzgerald. The robbery was discovered by Miss Fitzgerald this morning when she visited the house to secure some articles.

The thieves pried open a rear window with a jimmy and turned everything in the house upside down. The trunk belonging to Miss Fitzgerald, containing curios, jewelry and old family heirlooms, was filled with other articles found about the house including valuable silverware, and the trunk and all carried away, probably in an automobile.

NO ACTION ON BONDING OF CITY

Community Council Committee Favors Bonding City for $328,000--Matter Referred to Advisory Committee Last Night for Consideration and Report.

The Community Council at its meeting held in the Lincoln Auditorium last night failed to act on the resolution presented by the committee appointed to invesigate the matter of bonding the city of Richmond in the sum of $328,000 in order to proceed with the work of developing the harbor here.

The committee, which was composed of Harbor Commissioner H. A. Johnston, H.Seeman, J. C. Thornton, R. E. Slattery and H. W. Wernse, adopted a resolution approving the proposition and recommending that the city council call a special election for the purpose of voting on the question.

The report of the committee was referred to the advisory committee before any action is taken. The Richmond City Council gave its pledge to the government to provide $328,000, one-half of the cost of dredging the harbor, several years ago before the government made its appropriation of the other half of the cost of the improvement, and $100,000 besides, which was immediately available.

The city council at that time put up $100,000 with the government and the first unit of the harbor was dredged. This was a channel 200 feet wide and 24 feet deep, extending over the entire front of the Santa Fe ferry slip easterly to Point Nicholl and thence northerly to the head of the inner harbor channel opposite Ellis Landing. The report of the committee concluded as follows:

"We find that the government will maintain this channel after completion, at its own expense, as the channel is under the jurisdiction of the war department of the United States government.

"As the city has already expended approximately one million dollars on its waterfront development, and

(Continued on page three)

MICKIE SAYS

14 PER CENT OF QUOTA SUBSCRIBED

Richmond has passed the $50,000 mark in the Victory Loan drive and has so far subscribed fourteen per cent of its quota of $379,000. Reports are coming in slowly from the committees and the various industrial plants and it is possible that a considerable amount of bonds over those reported so far have been sold.

It is considered practically impossible to send Richmond over the top today, one week from the beginning of the drive, as was the aim of the committees. Only two weeks of the drive will remain after tonight and a great amount of work confronts the solicitors. Up to last night the First National Bank reported subscriptions of $23,500 from 219 subscribers. At the Mechanics Bank figures were available to Thursday night when the totals reached $23,500.

Efforts will be made to canvass the last of the factories, the business houses and the homes by Monday night so that complete reports of subscriptions can be made at an early date. The Liberty Loan and Welcome Home celebration on Monday evening is expected to prove a stimulus to subscriptions.

Born—to the wife of F. J. Denton, 2434 Soito avenue, April 20, a son. Denton is a stillman employed at the Standard Oil plant.

PROPOSE SALT BATHS FOR CITY

Municipal Salt Baths Being Considered by Community Council — Soldiers' Wives Will Receive Assistance—Honor Late J. B. Ogborn.

A considerable amount of business was discussed at the meeting of the Community Council last night. In the future, all meetings of the council will be opened with community singing, led by a leader who is yet to be selected. The council passed a resolution of condolence to Mrs. J. B. Ogborn, widow of the late councilman.

H. W. Wernse was called upon to speak and paid a remarkable tribute to the late councilman, eulogizing the latter by dwelling on his merits as a citizen, as a city official and as a friend of everyone. All present remained standing during the talk as a tribute to the late public-spirited citizen.

The subject for discussion at the next meeting of the Community Council, which will be on the evening of May 9, will be in regard to the advisability of having public salt water baths established for the benefit of Richmond people. The council seemed generally to favor the idea and a committee of three was appointed to investigate what other cities have done along the same line.

The committee is composed of C. A. Clark, Mrs. Howard La Moine and H. L. Springer. They will make a detailed report at the next meeting of the council, at which time the matter will be gone over thoroughly and action will probably be taken.

A letter was received from Governor William D. Stephens asking the council to inform him of what date they would favor for a big welcome-home celebration all over the state for the returned soldiers and sailors. Governor Stephens suggested that they select one of two dates, Independence Day—July 4—or Admission Day—Sept. 9—and the council decided on the former date.

According to the date selected by the majority of the cities of the state, the governor will issue a proclamation declaring the date selected to be Welcome Home Day. Steps will then be taken here to hold a big celebration in honor of the day.

Attention of the council was called to the fact that the wife of a Richmond soldier was in need of financial assistance and a committee of three was appointed to investigate and give any asistance needed. The committee is composed of Mrs. Katherine Smith, chairman; Mrs. Fred Schram and H. W. Wernse.

This will be a standing committee and will attend to all cases brought to its attention. Any wives of soldiers who are in need of assistance of any kind, should take the matter up immediately with any one of the members of the committee and the case will be investigated immediately. The committee will take care of all cases and will give help to the wives of soldiers in need of assistance of any kind.

FEAST FOR CHINESE

Several Chinese had a race last night to see who could get the choice man-eating leopard shark which was on display in the window of the Richmond Meat Market. The man-eater, a baby weighing twenty pounds, remained in the window all day before the Chinese got word of it.

Shark being one of the most favorite delicacies of the Mongolians, they made a rush for the market. The lucky Chinese took the fish away at 10 cents a pound. Shark meat is dry and tough and is very seldom eaten by white people but it is considered a luxury among the Chinese.

CELEBRATE CRYSTAL WEDDING ANNIVERSARY

Mr. and Mrs. T. J. Caron of 335 First street were given a delightful surprise Thursday evening when a large party of the W. B. A. of the Maccabees and their husbands called on them, the occasion being the fifteenth crystal wedding anniversary of Mr. and Mrs. Caron. Many handsome presents were presented to Mr. and Mrs. Caron, including a beautiful piece of cut glass from the lodge and flowers.

The evening was spent in games and contests in which suitable prizes were given to the winners, after which Mr. Silva performed the wedding ceremony and all partook of delicious refreshments. Those present were Mr. and Mrs. Caron and daughter, Mabel; Mr. and Mrs. Van Valor, Mr. and Mrs. Gibson, Mr. and Mrs. Schramm, Mr. and Mrs. Silva and baby, Marion; Mr. and Mrs. Robinetti and son, Willard; Mr. and Mrs. Conwell and daughter, Marjory; Mr. and Mrs. Walker, Mr. and Mrs. Thies, Mr. and Mrs. Trowbridge and daughter, Edna Mae; Mrs. Peake and the two Misses Peake, Mrs. Raff, Mrs. Hollenbaugh, Mrs. Downing, Mrs. Becherleg, Mrs. Howell, Mrs. Downey, Mrs. Bates, Miss McLane, Mr. Hotchkiss and Mrs. Prouty.

EPWORTH LEAGUE MEETS

The Epworth League of the Methodist church held a social at the home of Mrs. H. S. Frymire of 1226 Nevin avenue on Thursday evening. The social was well attended and a very pleasant time enjoyed.

EMPLOYMENT READY FOR BOYS

Contra Costa Placement Committee Announces That Positions Are Ready for Local Boys Returning With 363d, 347th and 159th.

With their old positions in Richmond all open to them upon their discharge from the 363rd and 347th regiments which arrived home from the war last Monday, the Contra Costa County committee on placement of the soldiers is getting ready a list of positions open to the Richmond boys in the 159th regiment which will arrive in Oakland on Sunday afternoon.

J. A. McVittie, Richmond city auditor and chairman of the Contra Costa division, said last night that the committee is having no difficulty in securing positions for the boys who have returned and who are on the way home. The committee is working in conjunction with the committee on civilian relief of the Red Cross, at the head of which are H. D. Chapman and Levi Boswell.

Chairman McVittie of the placement board com[illegible] the officials of the Standard Oil company and other local plants on the cooperation they are giving the workers. All former employes of the plants will receive nearly identical if not the same positions they held before leaving in the army or navy. The committees are also giving valuable aid to soldiers not from Richmond but who are attracted here in search of positions.

Col. H. M. Smitten, head of the general division of the placement committees with offices in Oakland, said last night that he is practically assured positions for every one of the men of the 159th regiment, the east bay's home troops, after their discharge which will be affected in a few days at the Presidio. A. F. Bray of the Martinez division has secured positions for all the Martinez men on the way home.

The local Red Cross committee on civilian relief has been working many months getting positions for soldiers and sailors and has had great success in their undertaking. Many of the boys who have arrived here in a state of financial embarassment have been given a "stake" by the committee until they could get to work.

2700 Clnb Will Meet This Evening

The 2700 Club will hold its final meeting before the primary election at the Labor Temple this evening. At the meeting final arrangements will be made in regard to polling a solid vote at the coming elections for the candidates indorsed by the club. All union members are asked to attend and ladies are invited.

The Choice of Organized Labor

WILLIAM L. LANE

JOHN C. THORNTON

M. H. CAREY

The three men here pictured, William L. Lane, our present mayor; John C. Thornton and M. H. Carey, have been honored by the unqualified indorsement of organized labor in Richmond for the office of City Councilman, and that they will poll a large majority of that vote is reasonable to expect. If they do poll a good majority of that vote they are going to be elected, for organized labor in Richmond has the votes to elect anybody it wants to. These are facts, and must be considered at this particular time when a city primary election is about to be held.

With all due respect to every one of the ten men who are now candidates for the three aldermanic positions to be filled, the News must, in justice to these three men who have been selected by the labor organizations of our city, say that labor has made as wise and as strong a selection as it well could from its own ranks. It has selected men who are known to be men of ability, integrity and possessing the many qualities which go to make up good citizenship.

Mayor Lane has not been perfect. The News has antagonized him several times. He does not claim to be perfect. But the fact remains that he has made as good a mayor as Richmond ever had, taking it up one side and down the other, and considering, as we must, the many contending factions and elements existing here. The News looks for Mayor Lane to lead the ticket at the voting next Monday and to be re-elected to office on May 12.

John Thornton we have personally known very well for a number of years, and desire right now to pay him this deserved tribute: He is as square as they make 'em, as honest as the day is long, and an honorable, conscientious citizen in every way. And that ain't all he is. He has a whole lot of good, common every day sense under his hat and possesses more ability than people might think who are not as well acquainted with him as we are. If elected he will make a better official than the average has for ten years past.

Mr. Carey we are not much acquainted with, except indirectly. He is a boss steamfitter and a good one, and the hundreds of men he is associated with in that line think he is about the best that ever happened and are going to vote for him almost to a man. Well, that is a mighty good recommendation. When those who know you best are solid for you, it is safe to accept their judgment and verdict.

All of these men are old time citizens, home-owning taxpayers and have the best interests of Richmond at heart. And their backing by nearly thirty organizations of labor in our city should and will have much weight in the general decision.

COMPLETE THE VICTORY

It will not be finished until every obligation is met.

Our brave boys won the fighting victory over there—we must finish the job here at home.

BUY 5TH LIBERTY LOAN VICTORY BONDS

MECHANICS BANK
Macdonald Avenue at Eighth St.
"At the Sign of the Clock."

Finish the Job

It is up to you to "Finish the Job." The War is over but the task of paying the bills remains unfinished. Let us assemble our dollars and carry the great VICTORY LOAN over the top.

The VICTORY LOAN should be made a Victory Loan in every respect. It can not be a Victory Loan if we fail to come to the assistance of the government.

Subscribe now. Do not delay.

This space donated by

FIRST NATIONAL BANK
Member of Federal Reserve Bank

CAMPAIGN NOTICE

The headquarters of the campaign committee of the 2700 Club will be at the Labor Temple, open from 7 to 9 p. m. Phone 693.

J. P. LOGAN,
DAN NOGALIA,
T. I. COLE,
Committee.

Why buy a Substitute Lamp when you can get an EDISON for the same price? We are Edison Lamp Agents for Richmond. Also Motors rented and repaired.

Pioneer Electric Co.

Phone 17. 318 Macdonald Ave.

THOMAS THAYER

Candidate for Member of

City Council

Primaries April 28, 1919.

The Richmond Daily News

SUBSCRIPTION PRICE
Six Months 2.40
Monthly
By Carrier ..... .40

RICHMOND PRINTING & PUBLISHING CO., PUBLISHERS

F. J. HULANISKI ..... Editor and Manager

Entered at Richmond, Cal., Postoffice as Second Class Mail Matter

Phone Richmond 52 — 250 Sixth Street

Official Paper of the City of Richmond

MY EXAMINATION of your eyes and Glasses to overcome the refractive error, means perfect sight to you.

DR. C. R. BLAKE
Eye, Ear, Nose and Throat
704 Macdonald Ave., Upstairs.
Open Afternoons and Evenings
And by Appointment
If they don't [illegible] have them

Byron M. Warren, of 559 Eighteenth street, is visiting with relatives at Point Arena.

Gold Mine Kitchen

519 Macdonald Ave.

This is where the eats are good, the service quick and the prices reasonable.

Try Us

This is National Gingham Week

PATTERNS FREE

With every purchase of gingham for garments a Pictorial Review or Ladies' Home Journal Pattern will be given FREE

DON'T FAIL TO GET YOURS

MEET ME AT **THE FAIR** SAVE MONEY

Phone Richmond 811 731 Macdonald Ave

RICHMOND

Electric Shoe Repairing Shop

FULL LINE DRESS AND HEAVY WORKING SHOES.

499 Macdonald Ave. Richmond, Calif.

DEN-O-SWEETS

Only Two Bits

FOR LUNCH

PURE CANDIES
DELICIOUS ICE CREAMS

Phone Rich 950. 805 Macdonald Avenue.

Comfort Within When the Cold Is Without

Cold without will also mean Cold within this winter unless provision is made for Gas Heating before it is too late.

A Gas Heater

will fortify you against the discomforts that winter is sure to produce. Don't fail to get yours now, that you may enjoy its warmth and cheer all through the frosty days of winter.

Pacific Gas & Electric Co.

709 Macdonald Avenue Phone Rich. 581

Phone Richmond 957-J 500 Standard Ave., Pt. Richmond, Cal.

The Puritan Cleaner

(Reopened for Business)

SANITARY CLEANING AND PRESSING.
ALTERATIONS A SPECIALTY.
WE CLEAN EVERYTHING.
ALL WORK GUARANTEED. WE CALL AND DELIVER.

An Opportunity to Save Money

CASH BUYS CHEAP
GOOD USED COAL OIL RANGE
GAS RANGES—GAS PLATES

Our replacement business allows us to sacrifice stoves, etc., taken in exchange at greatly reduced prices.

SPIERSCH BROTHERS
PLUMBERS AND SHEET-METAL WORKERS

25 Park Place. Phone Richmond 863

Headquarters for Hardware

Fishing Tackle that's fit for fishing.
Fresh Stock of Salmon Eggs.
Fishing Licenses issued.

LOU W. SCHROEDER
Hardware and Sporting Goods.

604 Macdonald Ave. Phone 470

WOMEN IN POLITICS

Since the friends of Mrs. Ogborn insisted upon her making the race for election to the City Council of Richmond, to fill the place of her husband who died a few days ago, one hears much discussion all over the city as to whether or not women should butt into politics, hold office, and all that sort of thing. Some hold one way and some another, and so there is much argument.

This scribe was born and raised amid that old time Southern chivalry that always placed woman on a pedestal as a sort of household deity and refused to consider her mixing in the battles of life, for the reason that they believed it would have a tendency to coarsen and besmirch her. That was before the time of women voting, and there was no such thing as women in business. Woman's place was held to be in the home, taking care of that home, her husband and her children, and it was also held that if she did that she was doing all that should be expected of her.

Since then times have changed. Whether the changes are for the better or worse is a matter of opinion, but changed they have, and we of this day face not a theory but a condition.

Personally we like that old time chivalry very much. We do not like to see women out doing work which men could handle and should do. In fact we do not like to see her have very much of any kind of work to do, and don't believe God intended that she should. We think any man, under ordinary circumstances, that does not go out into the world and do enough work to support his wife and family is not very much of a man.

But circumstances alter cases. If a woman be left a widow by a cruel decree of fate, and has children to raise and educate, and has no one to do it for her, then she is forced to do it herself, and in such a case we believe in every man being a chivalrous gentleman and giving her every possible preference, stepping aside himself, if necessary, in order to do so.

The man who says woman should take a back seat and not interest herself in public matters is fifty years behind the times, and had better wake up and get wise to what is going on in the world. There are certain positions in the business world which a woman can fill as well as a man, and if her circumstances are such that it is necessary for her to support herself, and perhaps, also, children, then she should be given preference in such positions as she is capable of filling with credit and ability.

Personally we deplore the fact that any of them have to do those things, but if they do have to, then there is no reason or logic on earth why she should not be given equal opportunity with man, and a little more for good measure.

If we thought we wanted to hold some certain office, and it happened to be one that a woman could fill if she had the ability, and one who needed the place became a candidate for it, nobody could drag us with a log chain to become a candidate against her. We would figure that we could go out and rustle a job chopping wood, and that she couldn't chop wood, and we could.

PUT ON A CLEAN SHIRT

The difference between a bright, cheerful looking town, and a discouraged, seedy appearing one, is largely house paint. A town may be built of expensive houses and business structures. But if the paint becomes worn and dirty, the town has an air of decayed and has-been inelegance. Where buildings are kept painted, the town looks like a place where confidence and enterprise exist.

Of course many people feel that the cost of labor and materials for painting is so high that they can't afford it. But many good authorities say that prices of all kinds have moved permanently to a higher level including of course painting materials and labor. The man who postpones a needed painting job on the hope of getting a lower price, is likely to wait some time. And while he is waiting, he is encouraging his neighbors and the community to give a constant impression of shabbiness and dilapidation. Also buildings deteriorate fast when worn paint fails to give protection from weather.

A good many people, in these days of Daylight Saving, will find time to paint their own buildings. They may handle the brush awkwardly, but they will find the improvement of their property an ample compensation for their effort.

THINKOGRAPHS

The road that leads to yesterday
'Tis waste of time to flit;
Achievements lie tomorrow-way;
Rouse up, and hit the grit!

Next week quite a few friends around Richmond will sitting up with four political corpses.

Optimism is the anticipation of clear skies tomorrow instead of bemoaning the clouds of yesterday.

Former Emperor Charles says he never renounced the Austrian throne. Then what did he do with it? It's missing.

This government has nothing on the drunken sailor when it comes to burning up money. Why lend England any more.

Another difficulty that Reform is always encountering is, human nature is simply constituted so that being good all the time is just a trifle monotonous.

Mr. Root is for a weaker beer and a stronger League of Nations. We fancy, then, that the Root beer idea will not be so popular as the Root League idea.

If we might arrange it so that we should arise by solar time, eat by the new time and go to bed when there was nothing else to do—that would be about satisfactory.

Of course, if bolshevism were merely wanting more it wouldn't be so bad. But it seems to be wanting more without doing any work to get it. And that is not a very good system.

The U. C. faculty has tabooed a new wiggle-twist dance being practiced by the co-eds. It is about time a lot of this hoochie-coochie stuff was getting a setback. Modesty is getting to be a lost art.

Of course, after she has settled down into the job of taking care of her dimpled little baby, the young mother is as sure as shooting that her job beats the presidency of the Society for the Uplift of the Esquimaux.

The anti-tobacco reformers in New York have commenced to collect funds for their campaign. The time may come when reform will be considered something to try on one's self instead of one's neighbor. But not soon.

Both Republicans and Democrats may fret and fume all they choose, but it is time they were understanding that the unprecedented waste of money which is proceeding at Washington is beginning to get on the people's nerves.

President Wilson is right in refusing to be a party to secret treaties made before the war, in which neither this or several other of the countries now allies were parties to or knew anything about. Italy must make some concessions, and likewise Japan.

We have to work on Saturday, and have to work on Monday, and everybody knows, doggone, one can't catch fish on Sunday. So here we are tied up in town, and, spite of all our wishing, we dassent don our ragged pants and leave town and go fishing. We can not hunt, we can not fish, and when we can't go hunting how will we get the rabbit skins to clothe our baby bunting. We'd love to skip across the hills and down the valleys wander, and we just know the fish would bite if we could get out yonder.

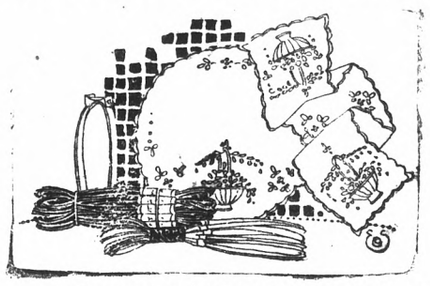

QUANTITIES AND QUANTITIES OF

Lace and Embroideries

FOR THE

National Lace and Embroidery Week

APRIL 28 TO MAY 3

Yard and yards of pretty Laces and Embroideries.

It's a simple matter to develop hosts of lovely underthings when one has such dainty laces and embroideries as we are now showing to use as trimmings. They are very attractive and will also add much to the beauty of the Wash Frocks which many women are now planning for present day and summer wear.

We have all kinds and styles of Laces, Valenciennes Cluny, Venice edges nets, Camisole Laces and all widths in Embroidery.

BE SURE AND SEE OUR WINDOW DISPLAY

R. G. Jones DRY GOODS CO.

RICHMOND, CAL. Phone—248

RICHMOND

FREE MARKET

Seventh and Macdonald Ave. Phone 991

2 Lbs. Creamery Butter	$1.15
Fresh Ranch Eggs, dozen	50c
Califine or Cottolene, Tins	99c
1 Gal. Can Mazolia or ouglass Oil	$2.19
$2.00 Size Cans Crisco	$1.79
2 Large Tins Sauerkraut	29c
2 Large Tins Hominy	29c
Jiffy Jell or Jello, pkgs	10c
2 Tins Del Monte Pumpkin	19c
5 Pounds Rolled Oats	35c
5 Pounds White Beans	35c
5 Pounds Pink Beans	37c
5 Pounds Lima Beans	50c
2 Cans Shrimps	30c
10 Bars Crystal White Soap	57c
10 Bars Clean Easy Soap	49c
10 Bars White Bear	45c
3 Cream Oil Soap	25c
4 Pkg. Golden Egg Macaroni, Spaghttti or Noodle	29c
2 Tins Milk, any kind	25c
4 Tins Small Milk	25c
5 Tins Hot Sauce	25c
3 Pounds Hill's or Folger's Coffee	$1.09
3 Pound Tins M. J. B. Coffee	$1.25
1-2 Pound Pkg. M. J. B. Tree Teas	23c

THESE GROCERY PRICES GOOD AT

The Central Market

12TH AND MACDONALD PHONE 1483

POLITICAL ANNOUNCEMENTS

LABOR'S CHOICE

—For—

City Councilmen

M. H. CAREY

WILLIAM L. LANE

JNO. C. THORNTON

Endorsed by 2700 Club March 29.
Primary Election April 28, 1919.

G. W. CUSHING

Candidate for Member of

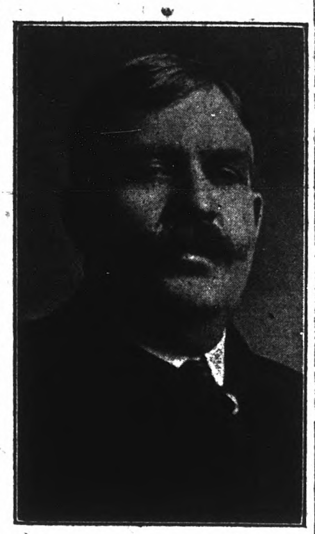

City Council

Primary Election April 28, 1919.

THE PEOPLE OF RICHMOND have before them the selection of three men for the office of City Councilmen. We know they want to select the three most honest, able and efficient men for those offices.

The many acquaintances and friends of George W. Cushing through business dealings with him know that he possesses all of the above qualifications and earnestly requests your support at the PRIMARY ELECTION OF APRIL 28.

Look him up, examine his record, have a talk with any of his many friends and acquaintances and be convinced.

M. A. HAYES

(HARRY)

Candidate for Member of

City Council

Primary Election April 228, 1919

ISAAC McGUFFIN

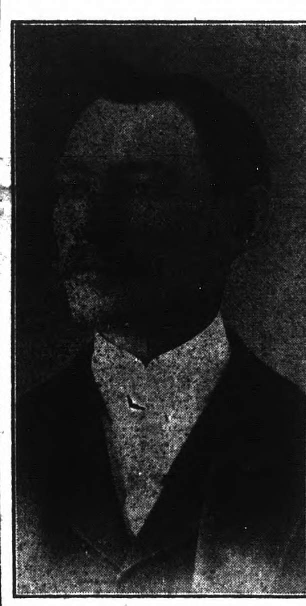

Candidate for Member of

City Council

Primary Election April 28, 1919

R. L. FERNALD

Candidate for Member of

City Council

Primary Election April 28, 1919.

R. E. SLATTERY

CANDIDATE FOR

City Council

Primary Election April 28, 1919.

W. W. SCOTT

Candidate for Member of

City Council

Those Who Don't Know Me, Ask Those Who Do.

Primary Election, Monday, April 28, 1919.

W. L. LANE

Candidate for Member of

City Council

Primary Election April 28, 1919.

INVEST!

INVEST!

PROTECT WOMEN AND CHILDREN

Wise Provisions Incorporated in New International Charter of Labor.

Maximum of Six Hours Daily Is Advised—Females Barred From Unhealthy Employment and Mining—Other Labor Notes of Interest.

The main proposals of the British draft, adopted with minor alterations by the international legislation commission at Paris as the new international charter of labor, are given in a special dispatch from the labor correspondent of the Daily Telegraph.

The provisions of this draft preclude the employment of children under fifteen years of age in industrial occupations and of children between fifteen and eighteen for more than six hours daily. At least two hours each day must be devoted by these young workers to technical or regular educational classes, and they will not be permitted to work at night or on Sundays or holidays.

Women shall not be employed at night, and employers shall not give women work to do at home after their regular day's work. Women shall not be employed in especially dangerous trades, which it is impossible to make healthful, nor in mines. Women shall not be allowed to work for ten weeks altogether before and after childbirth, six weeks of which shall be taken after confinement.

GENERAL LABOR NEWS

Bricklayers in Baltimore now receive $1 an hour and double pay for all time over eight hours a day.

Sweden has civil service retirement legislation which provides means for old employes after they have retired.

Leather workers of Toronto, Can., are getting together and will organize a union affiliated with the trades council.

An immense plant for packing beef and pork has been opened in South San Francisco and will employ about 1,000 workers.

The industrial upheaval in Peru, brought on by the dissatisfied workers, has been amicably settled and conditions are again normal.

Employees of the United States Steel corporation who work over eight hours a day are paid for the excess time at the rate of time and one-half.

Over 15,000 textile workers in Manchester, N. H., are working on a schedule of five and one-quarter hours a day. They work from 6:45 a. m. until noon.

The harbor plant of the Bethlehem Shipbuilding company in Wilmington, Del., maintains a night school for its employees, who are taught shipbuilding in all its branches.

Boilermakers, machinists, blacksmiths, electrical workers, sheet metal workers and car men employed in the railroad shops in Salt Lake City, Utah, have perfected a federation.

Metal trades workers of Grays Harbor, Wash., numbering approximately 1,200, voted to return to work at the same wage conditions applying when they went out on strike on January 21, it was announced.

Czecho-Slovakia, the world's newest republic, is the first country in Europe to adopt the eight-hour day by law. It also has adopted means to insure workers and demobilized soldiers against unemployment.

A Brussels message says that Mr. Robert Smillie and Mr. Thomas Aston, delegates of the Miners' Federation of Great Britain, have made a gift of 250,000 francs in the name of their organization to the organization of Belgian miners.

The Merchant Shipbuilding company, at Harriman, Pa., has completed and opened a $500,000 hotel for the accommodation of its employees. The new hostelry is said to be the finest connected with any industrial plant in the world.

The Missouri State Federation of Labor is attempting to have passed a straight eight-hour law for women employed in all phases of work other than domestic service. The state now has a nine-hour law applicable to all work other than housework and telephone exchanges. It appears certain that the bill if passed will carry many amendments.

Settlement of the strike of 15,000 shoeworkers in New York was effected, and the men resumed work, it was announced by a joint committee of manufacturers and union officials after a conference. It is understood that the manufacturers granted the workers' demands for an eight-hour day, and that their plea for a 40 per cent increase will be considered at another conference.

The Uruguay law limiting the working day to eight hours has adversely affected the large scale shoe industry by reducing output and increasing competition from skilled shoemakers, who prefer home work where their hours of labor are not subject to supervision.

"Every man is the architect of his own fortune."—Sallust.

"Thrift is one of the cornerstones on which manhood must be constructed."

CITY OF GREAT FINANCIERS

Frankfort-on-Main Celebrated for Remarkable Men of Genius It Has Given to World.

Frankfort, the famous German town on the River Main, is the birthplace of the world's greatest millionaires. It is a wealthy commercial city, and quite disproportionately famous in comparison with its actual size.

The Rothschilds, whose ancestral home is now the solitary relic of the once famous Jewish quarter of the city; the Sterns and the Speyers in England, and the Kahns, the Kuhn, Loeb & Co., in this country, would alone suffice to make it remarkable as the birthplace of international financiers.

Even more extraordinary is the number of successful financial firms which had their birth or whose founders were born on the banks of the Main.

The reason which is usually given for this seemingly strange coincidence is that the geographical position of Frankfort is such that a mixture of races is fostered, and that has been proved to be specially favorable to financial genius.

What Every Man Expects.

Oh, yes, it is perfectly easy for any woman to learn to cook, writes Helen Rowland.

All in the world you need is the "right spirit, my dear."

And a stove and a cook-book, and a bungalow apron. And—the genius of a Newton, the science of a Savarin, the patience of a Griselda, the agility of a Charlie Chaplin, the judgment of Solomon, the skill of Ariel, the imagination of Jules Verne, the persistence of Delilah, the versatility of Mrs. Fiske, the sure aim of Christy Mathewson, the coolness and composure of "Central," the calm decision of Haroun-al-Raschid, the thumbs of a blacksmith, the skin of a salamander, the batting average of Ty Cobb, the bluff of Cagilostro, the nerve of Jess Willard, the self-assurance of a kaiser, the faith of Joan of Arc, and—the meekness of a—worm!

Equal Work, Equal Pay.

Women have in the past always been willing to work for a smaller wage than men. Their lack of combativeness and perhaps a feeling of being interlopers in the industrial field were factors in this disposition. But the great factor was and is that they can usually afford to work for less, not normally being the support of a family and commonly using employment as a stop-gap between school days and marriage.

For this, of course, there is no economic justification. The laborer is worthy of his hire regardless of sex. The economic basis of a wage is not the need of the worker but the value of his work.—Chicago Post.

$25 A LOT $25
Size 25x100

MUIR WOODS PARK

MILL VALLEY

Running streams, good hunting and fishing; water; roads and telephones. All lots surveyed. Wooded building lots. We are closing out unsold lots in this tract at half price preparatory to opening our new subdivision. Limited Number of Lots at ADVERTISING PRICE

EASY TERMS, or we take Liberty Bonds at par. Round trip, 40 cents.

Agents meet all trains Sunday at Mill Valley. Look for the Golden Badge at depot.

LAPACHET & COMPANY
110 Sutter St., French Bank Bldg.
Phone Kearny 1988.

There Is a Poultry Famine

Chickens and eggs are high and will be higher this winter—set a hen—get a few chicks, keep pullets—eat roosters.

CHEAPEST WAY
SET GUARANTEED HATCHING EGGS
LIBERTY STRAIN

White, Buff and Brown Leghorns, Rhode Island Reds and Ducks. April and May hatched chicks—lay all winter.

Chicks, Eggs and Stock

Liberty Poultry Ranch

Saranap, Walnut Creek P. O., Calif.

Beyer's

IS THE PLACE TO GET YOUR COLD DRINKS

Ice Cream and Candies

Rest Room

For the ladies.
When shopping come in and rest

Root Beer

Drawn from Big Barrel
Ice Cold and Refreshing

5 Cents a Mug

Candies

Choicest Grades of Candy, also the largest assortment of Penny Candies in the city.

Cheapest place in Richmond to buy Tobaccos.

Beyer's

1010 Macdonald Ave.

THERE IS AS MUCH TO CONSIDER IN THE STYLE OF GLASSES as there is in that of clothes.

I am fully equipped to satisfy the most particular optical needs. If you need two vision glasses I advise KRYPTOKS because they combine perfect near and far sight without showing of the surfaces.

W. F. Fraser, O D.

619 Macdonald Avenue.

Phone 274.

PIANOS TO RENT

$3.00 Month and up

Well known makes of used pianos in first class condition rented on these terms. The full amount of rent paid is applied on the purchase price any time within 12 months.

Hauschildt Music Co.

424 13th St. Oakland 7686

Liberty Bonds Bought

at the prices that are made daily by the Federal Reserve Bank

I Sell Liberty Bonds

at 100 cents per $100.00 bond more than the prices we pay for them. Put your idle money in bonds of the United States Government. They are the best investment on earth.

Out of Town Clients

may send their bonds to any San Francisco bank with instructions to deliver them to me upon payment to them of Federal Reserve Bank prices on day of delivery. Bank will remit direct to you. Banking references upon request.

T. J. CASEY

Government Bonds Bought and Sold.
Opposite Palace Hotel.
644-646 Market Street
Branch: 3090 16th St., nr. Valencia.
San Francisco, Cal.
Special Proposition to Bankers.

EFFICIENCY For Firemen Is Captured In Each New TWO PLATOON

La Selle's

Everything in Music

Hear the Marvellous GENNETT RECORDS The new Lateral Cut

The Tone That Compels Attention

Catches the Overtones which are lost in other records.

Come in and marvel at this new Triumph

UNUSUAL Prices in Used Pianos

La Selle's

Henry C. Cutting States Some Startling Truths

Our Whole Social System, He Says, Is Controlled by Fear, and Fear Brings to the Surface the Worst Traits in All Animal and Human Nature — Teachings of the Savior Losing Ground.

CONFIDENCE

Since credit is confidence, and the length of time for which it will run or endure depends upon the amount of confidence, the amount of bank credit the bank can issue and the time for which it can be issued depends upon the amount of confidence the bank can command. A run on the bank starts when the bank loses the public confidence and unless confidence is soon restored it results in a bank failure and perhaps a panic. Because of this, everything the banker does is controlled by his fear of the loss of public confidence, and, since the banker controls the rest of us by controlling our necessity, **our whole social system is controlled by fear, and fear brings to the surface the worst traits in all animal nature. Among the lower animals when fear controls, the mule whirls to kick, the rattlesnake coils to strike, and the hedgehog throws out his quills. It is the same with man; fear brings out all his bad traits. It is little wonder that the teachings of Our Savior are losing ground?**

Because the banker cannot command the full confidence of the people he dare not issue his credit, in any large quantity, for longer than 30, 60 or 90 days, and that is the reason why a Rural Credit institution had to be established to take care of the farmer, because the farmer cannot use such short time money.

With bank credit issued under public control, and on security approved by the people, there would be no lack of confidence and therefore no lack of time, and the farmer and everybody else could do business at the same bank and on the same terms.

In a manuscript, now ready for publication, I have shown how this slight change from private to public control of our greatest public utility will give to us the liberty for which the human race has struggled since the beginning of time, but which has never been attainable because of the controlling power of money. Fact and logic demonstrate that man can never enjoy liberty and equal opportunity, under any form of government, until the medium of exchange is recognized as a public utility and made usable by all on the same terms. This is not socialism; it is the exact opposite of socialism. It is common sense and we have been taught the truth of it by the change from private to public control of the railroads. Over twenty-five years of public control of railroads has shown that public control of utilities is necessary to liberty and the equal chance. Is it not perfectly plain that our money, our medium of exchange is a public utility, and in fact is nothing more or nor less than a system of bookkeeping? Why let a lot of plutocrats keep the books to suit themselves, and at their own price, and make the rest of us pay in labor, liberty and happiness when we can keep them a lot better ourselves?

NATIONAL EFFICIENCY

At the present time the national efficiency is a matter of great concern to every citizen of this country. This country and the world must be readjusted on a peace basis, enormous expenses must be absorbed and an enormous war debt must be carried, and ultimately paid, or the very foundation of our civilization will be shaken. If all the productive energy of the American people could be utilized this problem would be solved and the burden would be light. With our present financial system, giving private control over our greatest public utility, this is impossible because the medium which all must use in order to produce, is made to serve those interests which control it and the productive efficiency is, therefore, compressed to a small portion of what the whole national energy could produce. This fact and the change which will be wrought by public control can be visualized or geometrically demonstrated by means of two diagrams, 1 and 2 following.

It is axiomatic that the use of the medium of exchange is necessary for production. Were a man in possession of any number of acres of farming land he could not produce a crop unless he could have the use of enough money to put the land in shape and to plant and harvest the crop. Timber land would be valueless to the man who could not raise money enough to cut and saw the timber into lumber, and so it is with all other natural resources of the country. **Man cannot apply his energy to the country for the production of wealth without the use of the medium of exchange.** It is the connecting link between human energy and natural resources by the use of which wealth is produced.

Now, since 95 per cent of our medium of exchange is bank credit and half of the other 5 per cent is held by the banks, the banks absolutely control 97 per cent of this link between human energy and natural resources—97 per cent of the wealth-producing energy of the country. Just as President Wilson said, "Our national growth and all our activities are in the hands of a few men." The result is a terrible stricture on national efficiency and wealth production as illustrated in

Diagram No. 1.

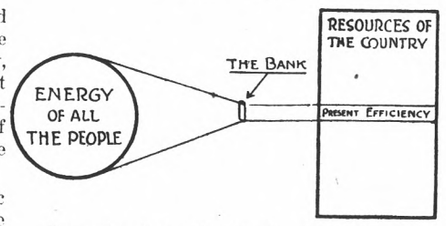

By enlarging the bank window by means of public control so that every member of the community could use this great public utility—this necessary link in industry—on the same terms and on his own judgment and initiative we would have the result shown in

Diagram No. 2.

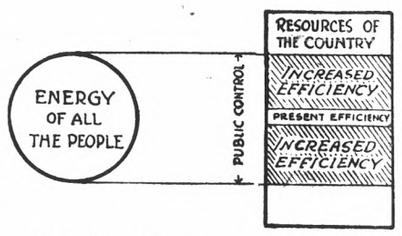

There is nothing new or strange about this. It is common knowledge how the private interests, which once controlled the railroads, used them to boost their own interests and to hamper others. We finally awoke to the commercial slavery which this private control produced and by public control we made the railroad usable by all on the same terms. The medium of exchange is a much greater public utility than the railroad and under our present system it is not only privately but secretly controlled and the bad effect on national efficiency and personal and commercial liberty is much greater, and besides this **there is no intelligent reason why private control should be continued.**

It is fully as easy, if not easier, to make the change from private to public control of our medium of exchange, and the reasons for it are even more apparent, and the equities in the case are all in favor of public control.

1st. To accomplish public control no new institutions are necessary, no new kind of money, no new methods of issuing bank credit or doing business. Just displace the private appraiser with a public appraiser and the private loan committee with a public loan committee, and it is all done.

2nd. The reason for it is that private control of the medium of exchange gives to those who control it a much greater commercial power to boost their own interests and to oppress others, and a much greater political power than private control of the medium of transportation ever did, and that certainly was bad enough.

3rd. The bank by issuing our medium of exchange is usurping a government function, and is exercising a government prerogative which the constitution says belongs to the Federal Government and to the Federal Government alone. The bank has no property in nor right to that function but is exercising it simply and solely by usurpation. The bank is a trespasser without even a shadow of right. The railroads were private property and had the sanction of law.

How long can these interests by control of the press, political corruption and a general campaign of prejudice and terrorism continue to bulldoze the American people?

Now that we have overcome hereditary autocracy in Europe why not clean up the autocracy of privilege at home?

Jonteel

A WONDERFUL NEW ODOR CREATION

FACE POWDER	50c	EXTRACT, per oz.	$2.00
TALCUM POWDER	25c	COMPACT POWDER	50c
ROUGE POWDER	50c	COMBINATION CREAM	50c
ODOR	$1.25	COLD CREAM	50c

LaMoine Drug Co.

Sixth and Macdonald Phone 15 and 1477 — TWO STORES — Ninth and Macdonald Phones 18 and 1007

This Is The Place Where You Save Money on High Grade Goods

Golden Age Noodles, Spaghetti and Macaroni, 2 pkgs.	15c
2 cans Tomatoes	25c
Apricots, can	11c
H. B. Shrimps	15c
Lenox Soap	5c
49 lbs. Flour	$3.10 sk.
Tomato Sauce	5c
Chicken Tamales	9c
5 lbs. Pink Beans	37c
5 lbs. small White Beans	37c
5 lbs. Mexican Beans	37c

Fresh Vegetables and Fruits Received Daily
Staple and Fancy Groceries

STIEFVATER'

Phone Richmond—83, 801 Macdonald Ave. — Phone Richmond—41, 115 W. Richmond Ave

INVEST! INVEST! INVEST! INVEST!

MERCHANTS -- GET BUSY

ADVERTISE

THE consumer has the money. He is going to keep it unless you convince him that he should give it to you for merchandise.

There is one sure, quick and economical method by which you can do this.

ADVERTISE!

Tell about your offerings in the local papers. Move the goods from your shelves. Go after business with a determination to turn your stock in less time than you did last year when you had a seller's market.

Start advertising—increase your advertising, and do it now.

U. S. Department of Labor

ROGER W. BABSON, Director General, Information and Education Service. — W. B. WILSON, Secretary

News Classified Ads

FOR SALE

We have 2 lots on Chanslor avenue near 6th St.—$1000 buys the 2—a real bargain.

7-room house on 1 lot—a good home for $2100—one-half cash—only 5 blocks from Macdonald avenue and 6th street.

5-room modern cottage—completely furnished—1 lot—only one-half block from Macdonald avenue—price $3150; one-half cash.

We have several other bargains in vacant lots—also several other cottages cheap.

Legal papers and notary work promptly attended to.

CONN BROS.
253 Sixth Street.

FOR SALE

Good six-room modern house, garage, lot 31x140, 24 ft. alley, $3,700; $700 cash, $35 per mo.

Five-room modern house in center of town, $3,500; $1,000 down.

Dandy lot close in, $850.

Two fine lots near Macdoald, $1,250.

Four-room modern house, fine lot, 30x120 and garage. $2,500, $500 cash, $25 per mo.

R. W. BYRN
Phone 756. 909 Macdonald Ave.

FOR RENT—Two-room furnished house near San Pablo. Suitable for bachelors. Call at 600 Nevin avenue. a24-6t

FOR SALE— a real home. Modern in every detail; 8 rooms, bath and sleeping porch. Convenient to cars and railway transportation. Grounds sufficiently large to keep a cow. Garage for two cars. Large garden, fruit trees, flowers and shrubs. Water piped around. Well of pure water; $500 cash, furnished or unfurnished. Balance like rent. Telephone Richmond 921. m18tf

HATCHING EGGS—Thoroughbred S. C. White Leghorns, Hoganized McFarlaine and Martin strains, $1.00 per 15 for limited time only. East Shore Poultry Yards. J. B. Lawrence. One block south of Stege School. tf

DON'T let any one experiment on your car. Let the man who knows repair it. Shaffer & Howamon. Phone No. 136. 257 15th.

FOR RENT—3-room apartment, furnished, garage if wanted. The Richmond Company, 2234 Macdonald avenue. Phone Richmond No. 444. m7tf

THE BLACKSMITH SHOP of F. E. Reynolds has been moved from 130 Railroad avenue, Point Richmond to Eighth street, near Macdonald, former location of G. W. Wise. m13t24

FOR SALE

5-Room Modern Cottage, furnished; Furniture worth $800, all to go for $2,750, half cash, balance $25 per month. House alone worth the price.

5-Room Modern Cottage, auto drive, will sell either furnished or unfurnished. This house has all modern conveniences. Hardwood floors, breakfast nook, etc. Price unfurnished $3,500, $1,000 cash; furnished $4,000, $1,500 cash. Over $600 worth of new furniture. A good location and a good buy. Easy terms on unpaid bal.

4-Room Modern Cottage, lot 52 by 120 feet, in one block San Pablo avenue, El Cerrito. A snap at $2,500, $500 cash. Balance $25 per month.

If you have or want a bargain it will pay you to see us.

LESTER & WALKER.

FOR SALE

Washing machines, large gas pancake plate, old top desk and chair, Indian motorcycle with back seat and sidecar. Everything for everybody. We buy, sell or trade.

C. L. STREETER
The Home Furnisher
3rd and Macdonald.

WANTED—To rent an auto truck; one ton or one ton and one-half; Pacific Tel. & Tel. Co. Phone Oakland 12000. Local 66. tf

A SACRIFICE—In lot 12, block 15, Nicholl-Macdonald Ave., Civic Center tract, near new city hall, equity of $2,070, balance $930, payable $10 per month; $750 cash or good automobile takes my equity. Address P. O. Box 243, Phoenix, Ariz. Apr,20t6

FINE WATCH REPAIRING. WILL GUARANTEE ALL WORK AND GIVE YOU SATISFACTION. YOU WILL COME AGAIN. J. B. HUNT, Watchmaker and Jeweler at Anderson's Jewelry Store, 12th and Macdonald. a26t

FOR SALE—A five-room modern house with well, windmill on 30-foot front. Take good automobile as part payment. 728 15th st. a22t

FOR SPRING MILLINERY call on Mrs. Scott, 248 Eighth. Reasonable prices. Old hats made over. a24-6t

GET AN EDUCATION and save money—A scholarship in business college can be purchased at big discount. Apply at News office.

SELL OR TRADE PHONE 215
Oil water heater, cash register, hydraulic barber chair, sewing machine in o. k. condition, long office table, two good bicycles.

C. L. STREETER
The Home Furnisher
3rd and Macdonald Ave.

FOR SALE OR TRADE

I have 160 acres of good land, clear of incumbrance, in Red Lake County, Minnesota, six miles from the county seat, in the great wheat belt; will sell for cash or trade for something good around the bay. Address Box 80, The Daily News.

FOR SALE—A beautiful home place, 105 front by 112 1-2. Garage, barn and chicken house. All kinds of fruit trees and berries. Inquire at News office. a25-6t

WANTED TO RENT—A neat bungalow by man and wife, if suited will be permanent tenants; something on the east or north side preferred. Address Box 70, News office.

FOR SALE—Piano in good condition for cash or monthly payments. Address Box 40, News. a25-6t

FOR SALE—Top buggy, cart and buggy harness. Call at 531 10th St.. a26-1m

FOR RENT—Three sunny rooms in furnished apartments; walking distance to Standard Oil, light and water; $15.00 per month. Phone Richmond 294. a26-4t

JUST ARRIVED

Very classy line of suit cases, hand bags, grips and steamer trunks. Glad to show goods and quote prices.

C. L. STREETER
3rd and Macdonald
The Home Furnisher

TIVOLI RESTAURANT AND BAKERY
Catering a Specialty.
MERCHANTS' LUNCH
11 to 2—30c
Otto Keller, Prop.
509 MACDONALD AVE.

Professional Cards

MARIE KATHERINE MURPHY
Graduate State Normal
Piano and Vocal Lessons
School, Wisconsin
345 S. 13th St. Phone Rich. 523

Phone Rich. 94. Open Evenings
DANIEL BARTON
Attorney at Law
Notary Public, Damages, Probate, Land, Mining, My Specialties
607 Macdonald ave., Grant Bldg.

CHAS. B. WOOD
Notary Public—Insurance
Life, Accident and Fire
Office—502 Macdonald Ave.

C. A. ODELL
Attorney at Law
607 Macdonald ave., Richmond
Phone 432

Phone Rich. 429.
BERT CURRY
Undertaker and Embalmer
832-836 11th St. near Macdonald

E. B. SMALLWOOD
Undertaker and Embalmer
Deputy Coroner
727 Macdonald. Phone Rich. 113.

J. N. LONG
Plastering Contractor
Estimates Furnished
327 21st St. Phone Rich. 1042

ZEB KNOTT
Contract Painter
Dealer in
Wall Paper, Paints, Glass

HIRAM E. JACOBS
Attorney at Law
First Nat. Bank Bldg. Rooms 5-6
Tel. Rich. R-545. Richmond

NOTICE OF MUNICIPAL PRIMARY ELECTION.

In accordance with the provisions of the Charter of the City of Richmond, and in pursuance of that certain Resolution No. 1208, passed and adopted by the Council of the City of Richmond on the 24th day of March, 1919, providing for a municipal election to be held in the City of Richmond on the 12th day of May, 1919, to which resolution reference is hereby especially made, notice is hereby given that a Municipal Primary Election in and for said City of Richmond, will be held on Monday, the 28th day of April, 1919, for the nomination of candidates for Councilmen of the City of Richmond.

For the purpose of said municipal election, all election precincts in said City of Richmond which existed for the holding of the last preceding general state election, except precincts number 1 and number 28, shall be consolidated into 15 consolidated election precincts, and said election precincts number 1 and number 28 shall be known as Special Election Precincts.

The location of the polling places and the names of the election officers for each of such polling places shall be as follows, to-wit:

Precinct Number 1, which existed for the holding of the last preceding general state election, is hereby established and created a special election precinct for the purpose of this election, to be known as 'Special Election Precinct No. 1.'

Polling Place: Winehaven Fire Hall, Winehaven. Inspector: Reginald J. Jones. Judge: Charles C. Weise. Clerks: Mrs. Lorena Wilson, Mrs. Beulah Jones.

Precincts numbers 2 and 3, which existed for the holding of the last preceding general state election, shall be consolidated and known as 'Consolidated Election Precinct No. 2.'

Polling Place: Old City Hall, 210 Washington Avenue. Inspector: A. C. Trautvetter. Judge: H. G. Stidham. Clerks: Mrs. Anna B. Bowen, Mrs. Nettie B. Grover.

Precincts Numbers 4 and 6, which existed for the holding of the last preceding general state election, shall be consolidated and known as 'Consolidated Election Precinct No. 3.'

Polling Place: Store-room, 167 Washington Ave. Inspector: Alexander N. Hauser. Judge: Vernon F. Garrison. Clerks: Mrs. Blanche Fenner, Mrs. Neba Neville.

Precincts numbers 5 and 7, which existed for the holding of the last preceding general state election, shall be consolidated and known as 'Consolidated Election Precinct No. 4.'

Polling Place: Store-room, 7 West Richmond Ave. Inspector: J. B. Willis. Judge: E. L. Ellsworth. Clerks: Mrs. Katherine L. Monroe, Mrs. Grace Black.

Precincts numbers 8 and 9, which existed for the holding of the last preceding general state election, shall be consolidated and known as 'Consolidated Election Precinct No. 5.'

Polling Place. Store-room, Cor. 10th & Ohlo Streets. Inspector: D. W. Calfee. Judge: W. H. Conn. Clerks: Miss Grace Curry, Mrs. Elfreeda H. Scott.

Precincts numbers 10 and 11, which existed for the holding of the last preceding general state election, shall be consolidated and known as 'Consolidated Election Precinct No. 6.'

Polling Place: Gardner's Real Estate Office, 1524 Macdonald Ave. Inspector: Mrs. Katherine H. Smith. Judge: Isaac Wolfe. Clerks: Tobias W. Adams, Mrs. Bettie S. Poage.

Precincts numbers 12 and 13, which existed for the holding of the last preceding general state election, shall be consolidated and known as 'Consolidated Election Precinct No. 7.'

Polling Place: Lincoln School, 227 10th Street. Inspector: Thomas A. Boyer. Judge: James E. Cryan. Clerks: Mrs. Marie L. Ogborn, Mrs. Mabelle Tuller.

Precincts numbers 14 and 15, which existed for the holding of the last preceding general state election, shall be consolidated and known as 'Consolidated Election Precinct No. 8.'

Polling Place: Fire House No. 2, 235-5th Street. Inspector: Walter D. Rihn. Judge: Charles Kaiser. Clerks: Mrs. Anna I. Theis, Mrs. Ethel Wells.

Precincts numbers 16 and 17, which existed for the holding of the last preceding general state election, shall be consolidated and known as 'Consolidated Election Precinct No. 9.'

Polling Place: Caron's Garage, 341-1st Street. Inspector: J. Harry Plate. Judge: Clyde E. Parker. Clerks: Miss Irma Dearborn, Miss Jean McLean.

Precincts numbers 18 and 19, which existed for the holding of the last preceding general state election, shall be consolidated and known as 'Consolidated Election Precinct No. 10.'

Polling Place: Taxpayers Association Bldg., 322-6th Street. Inspector: A. C. Burdick. Judge: O. L. Dietrich. Clerks: Mrs. Bertha M. Smedley, Miss Ethel M. Griffins.

Precincts numbers 20 and 21, which existed for the holding of the last preceding general state election, shall be consolidated and known as 'Consolidated Election Precinct No. 11.'

Polling Place: Mt. Diablo Garage, 1211 Macdonald Ave. Inspector: E. E. Grow. Judge: Louis Keser. Clerks: Mrs. Edna L. Crane, Mrs. Mary A. Bailey.

Precincts numbers 22 and 23, which existed for the holding of the last preceding general state election, shall be consolidated and known as 'Consolidated Election Precinct No. 12.'

Polling Place: Johnston's Garage, 9th & Pennsylvania. Inspector: L. B. Barber. Judge: George Landrebe. Clerks: Mrs. Sarah McGinty, Mrs. Josephine E. Washburn.

Precincts numbers 24 and 25, which existed for the holding of the last preceding general state election, shall be consolidated and known as 'Consolidated Election Precinct No. 13.'

Polling Place: Black's Garage, 767-8th Street. Inspector: Orville J. Ripley. Judge: Frank P. Allen. Clerks: Mrs. Mary J. Cotton, Mrs. Elizabeth Barbieri.

Precincts numbers 26 and 27, which existed for the holding of the last preceding general state election, shall be consolidated and known as 'Consolidated Election Precinct No. 14.'

Polling Place: Vance's Garage, 1829 Clinton Ave. Inspector: Wm. C. Henderson. Judge: H. E. Somerville. Clerks: Mrs Otilla B. Felter, Mrs. Mae R. Keltz.

Precinct number 28, which existed for the holding of the last preceding general state election, is hereby established and created a special election precinct for the purpose of this election, and shall be known as 'Special Election Precinct No. 15.'

Polling Place: Fire House No. 3, 19th & Barrett Ave. Inspector: E. M. Betts. Judge: R. A. Spencer. Clerks: Mrs. Gladys M. Davis, Mrs. Elizabeth A. Gist.

Precincts numbers 29 and 30, which existed for the holding of the last preceding general state election, shall be consolidated and known as 'Consolidated Election Precinct No. 16.'

Polling Place: City Hall, 2555 Nevin Avenue. Inspector: S. G. Spagnoli. Judge: Robt. M. Knowlton. Clerks: Mrs. Jennie M. Conwell, Mrs. May H. Donnelly.

Precincts numbers 31 and 32, which existed for the holding of the last preceding general state election, shall be consolidated and known as 'Consolidated Election Precinct No. 17.'

Polling Place: Fire House No. 4, 3506 Cutting Blvd. Inspector: Ben Boorman. Judge: Harry Ells. Clerks: Mrs. Jessie Lincoln, Mrs. Katie Munday.

The polls for such election shall be open at six (6) o'clock A. M. of the morning of said day of election, and shall be kept open until seven (7) o'clock P. M. in the afternoon of the same day, when the polls shall be closed.

The names of all candidates for Councilmen, of which each qualified elector of the City of Richmond, State of California, may vote for only three (3), are as follows:

1. Marmion A. Hays.
2. William L. Lane.
3. Robert L. Fernald.
4. Michael H. Carey.
5. William W. Scott.
6. Richard E. Slattery.
7. Thomas Thayer.
8. Isaac McGuffin.
9. George W. Cushing.
10. John C. Thornton.

By Order of the Council of the City of Richmond, County of Contra Costa, State of California.

A. C. FARIS,
City Clerk.
(SEAL)

Apr 23, 24, 25, 26, 27.

No Action on Bonding of City

(Continued from Page 1.)

"Whereas, the United States government has approved the project and appropriated the sum of $428,000 for the dredging of the harbor; and

"Whereas, the City of Richmond has given its guarantee and pledge to provide an equal amount, or $428,000; and

"Whereas, the city has already kept its pledge with the United States government by providing $100,000 of the total amount required; and

"Whereas, we believe it to be to the best interest of the city, that this development be continued, and completed at as early a date as possible; now, therefore,

"We your committee, recommend that this Community Council request the City Council of the City of Richmond to call an election for the purpose of voting bonds in the sum of $328,000, for harbor development, to be expended by the United States Government as per guarantee and pledge heretofore made by the said City Council to the United States Government, and that said bonds shall be for a period of forty years, and that no part of same be retired for the first ten years, thereby requiring only a few cents added to our tax rate to provide the interest on the bonds for the first ten years, during which time the increased value of the property contiguous to the inner harbor, and the development of commerce and industry will, we believe, provide sufficient to take care of the interest and sinking fund on entire $328,000.

"Respectfully submitted,
"H. A. JOHNSTON,
"H. SEEMAN,
"J. THORNTON,
"R. E. SLATTERY,
"H. W. WERNSE."

Coming Events

April 22 26—Redmen's Kla-How-Yah celebration and carnival.

April 26—Richmond Home Co. of 159th Regiment will reach Oakland.

April 26—Annual ball, Contra Costa Temple, 113, East Shore Park.

April 26—Dancing party by Gustav Vasa Lodge in Bank hall.

April 28—Celebration for returned soldiers and sailors in Richmond.

April 29—Whist party by Mary B. Hamilton Auxiliary at Bank Hall. Public invited.

April 30—Dancing party by Royal Arch Masons at Bank Hall.

May 2—Ladies' night at Richmond Elks lodge, big entertainment planned.

May 3—Dance at East Shore park by girls of White Oil Dept., S. O. company.

May 4—Grand picnic by Loyal Richmond Lodge, I. O. O. F. Manchester Unity, at Lafayette Park.

May 6—Zephyr Rebekahs barn dance and whist, Fraternal hall. Tickets 25c.

May 8—Whist party at Our Lady of Mercy church.

May 10—Grand ball by Knights of Pythias at East Shore Park.

May 12—Merchandise whist by Neighbors of Woodcraft, W. O. W. hall, Monday evening. Admission 25c.

May 31—Grand ball by the Community Council at East Shore Park.

May 17—Benefit ball for playground fund given by South Richmond Improvement Club at East Shore Park.

May 23—St. Elizabeth court, No. 670, W. C. O. F., will give a whist party at the Pythian Castle.

May 24—Annual ball of Miramar Chapter, Order of Eastern Star, at East Shore Park.

June 7—Ball by Poppyfield Lodge, American Railway Employees, East Shore Park. Music by M. E. Jasven-Jack Crowe orchestra.

FRATERNAL CARDS

WOODMEN OF THE WORLD—Log Cabin Camp No. 637 meets every Monday in W. O. W. Hall, 707 Macdonald avenue. Consul Commander, R. H. Cunningham, residence 520 Ohio street; Clerk, H. L. Springer, residence 101 Ohio street, telephone Richmond 953.

ODD FELLOWS—Eclipse Lodge No. 403, I. O. O. F., meets every Monday night in Bank Hall, Eighth street and Macdonald avenue. C. B. Clarenbach, N. G.; J. W. Shell, Recording Secretary, 136 Second street.

22,000 Yanks Home on Six Vessels

(Continued from Page 1.)

167. Ten nurses and 810 soldiers convalescing from wounds or illness also returned.

On the battleship North Carolina were 70 Iowa and other casuals.

The steamship La Touraine, from Havre, brought 389 troops, all casuals, from various branches of the service, some on furlough and others having been discharged.

68,000 ACRES IN MONO AND LASSEN

WASHINGTON, April 25.—Exclusion of about 84,570 acres of land from the Inyo National Forest for restoration in part to homestead entry today by Secretary Lane. It will be subject to homestead entry at and after 9 o'clock a. m. July 1, and to other disposition on and after July 8. The tract includes 68,075 acres in Mono and Lassen counties, California, and 16,495 acres in Esmeralda County, Nev., all of semi-desert character.

SAN FRANCISCO BASE HOSPITAL HOME

NEWPORT NEWS, Va., April 25. On board the transport Rinjdam, which arrived here today from France with 2,826 officers and men, were officers of the 35th Division, a detachment of the 56th Engineers, Base Hospital Unit No. 47. Base Hospital No. 47 was organized in San Francisco.

CALIFORNIA TROOPS PARADE IN EL PASO

EL PASO, Tex., April 25.—Wearing their shell-dented helmets, the 354th Infantry paraded through the city here today as a part of the Victory Loan campaign.

The California regiment arrived at 10 o'clock on two trains in command of Major Rosch.

The Californians were led by "Bessie," the whippet tank which is here for the loan drive.

LOCAL WOMAN GETS $12,000 IN WILL

Mrs. Chas. F. Beckhaus, wife of the local merchant, was notified yesterday that she was bequeathed $12,000 in the will of an aunt living in Illinois who passed away recently. The estate is now being probated and Mrs. Beckhaus expects to receive the legacy within a short time.

Mrs. A. B. Crockett of East Richmond has as her guest, her sister, Mrs. Steve Roeder of Tarma, Idaho.

REALTY TRANSFERS

Daily service to the News by the Richmond Abstract and Title Co.

New Richmond Land Co. to Geo. Manwell, deed. Lots 27, 28, blk. 23, Wall's 2nd addition.

Instruments Recorded April 9, 1919

Richmond Annex Land Co. to A. L. Ott, deed. Lot 38, blk 12, Richmond Annex.

John R. Nystrom Co. to Angelo Galli, deed. Lots 8, 9, E. 1-2 7, blk. 5, Nystrom's addition.

The Richmond Co. Inc. to Frank F. Woodcock, deed. Lot 25, blk. 11, Brown Andrade.

Walter G. and Mamie E. Maddox to B. M. Eastman, deed. Lot 9, blk. "B," East Shore Park.

T. & D. RICHMOND THEATRE
SATURDAY
"TOO FAT TO FIGHT"
BY
REX BEACH
HEARST NEWS
L. K. O. COMEDY
SUNDAY
"DEUCE DUNCAN" and Vaudeville.

Will Greet Louise and David Esola

Miss Louise Esola, Richmond girl who returned on Wednesday after serving with the Red Cross in Italy, and her brother, David Esola, who is expected home from France on Monday afternoon, will be given a fine welcome-home by their relatives and friends on Monday evening in the home of Ernest Barbieri of 550 Fourth street. When David Esola arrives at the depot he will be greeted by the Redmen jazz band and a number of auto loads of friends and triumphantly escorted home. A banquet will be served to the brother and sister and their many friends in the evening.

ASSESSOR'S NOTICE

1919

NOTICE TO TAXPAYERS

All persons, firms, companies, corporations and associations are required to deliver at the Assessor's Office, Martinez, immediately, a statement under oath of all the property, both real and personal, owned or claimed by him, her or them, or in their possession, or held in trust for others, at 12 o'clock meridian, on FIRST MONDAY OF MARCH, 1919, in accordance with the new constitution. Refusal or neglect to make such sworn statement of all property owned or held in trust, will subject the person so refusing or neglecting to make such sworn statement to the full penalty of the law.

All property owners should see that their property is correctly described on the assessment roll.

Immediate attention is necessary, as work on the roll has already been commenced. Proper blanks may be had at the Assessor's office or at the Richmond branch of the County Assessor's office, 420 Macdonald avenue.

All statements must be in the Assessor's office on or before the 1st day of May, 1919.

G. O. MEESS,
County Assessor.

J. O. FORD,
I. R. VAUGHN,
Deputies at Richmond.
(Mar 7 June 1)

Price Is Always a Big Factor
but don't forget that
QUALITY AND SERVICE
is also important.

We look out for the Best Grades of Meats for Our Markets, handle same in the most sanitary manner and fill all orders at LOWEST POSSIBLE PRICES.

Shipment of FRESH FISH received by us daily

Eastern Sugar Cured Hams, guaranteed A1.....40c

Richmond -- Central Markets

The Markets of Quality.
O. R. LUDEWIG, Proprietor.

High Costs Affect Operation
Greater Revenues Required

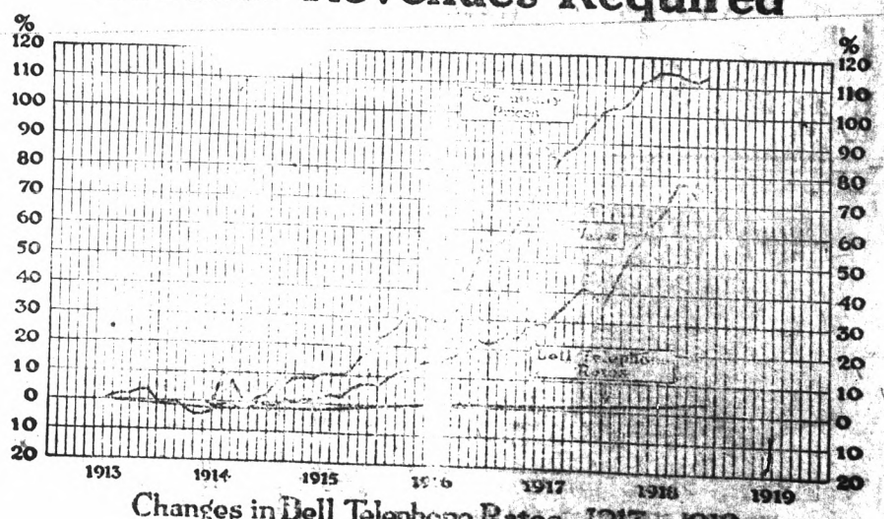

Changes in Bell Telephone Rates—1913 to 1918
Compared with Changes in Wages and Prices

SINCE 1913 there has been a steady increase in the price of all commodities and the products of industry, which has not been reflected in a corresponding increase in telephone rates. In order to meet the past and present high cost of telephone operation, a revenue in just proportion to the expense must be secured.

The reason is simple. The cost of telephone operation has steadily advanced both because of the increased cost of material and the increased living cost of employees. The consumer has realized the necessity of paying more for rent, for food, for clothing and for transportation. The telephone industry has been affected by the same conditions which have produced higher prices in all of the necessities of life.

Between 1913 and 1918, commodity prices advanced 112%, wages advanced 72% and Bell Telephone rates the country over advanced only 4%. Adequate rates are needed if the service is to be maintained efficiently and on a comprehensive scale, so as to meet the increasing demands of the public.

This company is operating its telephone property under the direction of the Postmaster General for the United States Government and must secure sufficient revenue to cover the cost of rendering the service.

The Pacific Telephone and Telegraph Company

Local Laconics of Richmondites

First Sergeant Ross L. Calfee paid his first visit to Richmond last night from the Presidio after returning from France with the 363d Regiment. Sergeant Calfee was heartily greeted by all his old friends here. He wears a gold chevron on his left sleeve, designating six months' service overseas, and states he expects to be discharged Monday.

The ladies of the Christian church announced last night that they have postponed indefinitely their dinner which was to have been given at the church on the evening of April 30.

County Tax Collector M. W. Joost announced yesterday that the second installment of county taxes will become delinquent after next Monday, and all Richmond people who have not paid the final installment must hurry to save themselves the added penalties.

Mike Sestini was given six months in the county jail by Judge Odell yesterday after having been convicted of petit larceny in the theft of a soldier's overcoat at the Victory trophy train.

The first Richmond boy to get his discharge from the 363rd regiment at the Presidio is Herbert Sanborn who returned home yesterday.

The Wesley Methodist Sunday school held a meeting at the church last evening at 8 o'clock. A good crowd was in attendance.

Charles G. Yonce of Hopland, Mendocino county, is here on a short visit. Mr. Yonce has a stock ranch near Hopland.

Miss Lena F. Rogers of 644 Fourth street has returned home after spending two weeks with friends in the mountains.

Corporal Cliff Allen, recently discharged from the 319th Engineers, has left to spend a week with his parents in Petaluma. Allen was employed at the Eberhart store before enlisting.

Jess Hitchcock, manager of the local office of the P. G. & E., left last night for Auburn where he will attend the district meeting of the association and will return Monday.

Local Catholic church interests at the meetings of the Community council sessions will be represented by A. H. Winchcole who was selected by the churches yesterday.

The annual ball of the Contra Costa temple, No. 113, Pythian Sisters, will be held this evening at East Shore Park, and with good music and a large crowd, a splendid time is anticipated.

Miss Ruth Powell of Mount View is the guest of Miss Kathryn Frymire of 1226 Nevin avenue for the week. Miss Powell is a teacher at Mount View.

You'll Enjoy Mina Taylor Dresses

Sometimes, you have a dress which seems to fit right into your needs and which you always wear with a little inward glow of satisfaction. You feel that it's becoming—it satisfies you completely.

That's the reason for the popularity of

Mina Taylor Dresses

"THE DRESS FOR EVERY NEED"

There is a wide variety of Mina Taylor Dresses here on display. They cover every need from the stout little dress for your sweeping or housecleaning to the dainty frock you find so becoming for afternoon wear. There's "heaps of comfort" in Mina Taylor Dresses.

Come in and see them.

The House of Values

Egan's

917 MACDONALD

OUR SLOGAN

A Piano in every home

Start tomorrow and beautify your home with a piano on easy installment payments if more convenient for you. It will furnish many days and evenings of real enjoyment to your guests.

COMPLETE PIANO REPAIR DEPARTMENT

WE RENT PIANOS AND PLAYER-PIANOS

Jumping Brownies for children accompanying their parents when buying phonograph records

ALL PHONOGRAPHS AND RECORDS

"He's Had No Lovin' For a Long, Long Time"
"The Alcoholic Blues" ..... By Billy Morray
"Gypsy Airs" ..... By Toscha Seidel
"Mickey" ..... Instrument
"Tears" ..... Instrumental

FOREIGN RECORDS

Spanish, Mexican, Hebrew, Scandinavian, Portuguese, Syrian, Arabic, Greek, Russian, Serbian, Croatian, etc.

Easy Terms Oak 7688

Hauschildt Music Co.

Easy Terms

424 13TH STREET

"The House of Harmony"

Of Course We Accept Liberty Bonds

111 Kearny Street, San Francisco — 705 J Street, Sacramento

Embra Washburn Dies at Sawtelle

Embra L. Washburn, father of Chas. F. Washburn of 640 Sixth street, passed away Wednesday at the soldiers' home at Sawtelle, a telegram having been received yesterday announcing the death of the old soldier who was a former resident of Richmond. Mr. Washburn left last night for Sawtelle to attend the funeral of his father. Embra Washburn was a member of the Richmond Post No. 201, G. A. R., and was born in West Virginia on June 30, 1833. He served in the Civil War as a member of Co. K, Eighty-eighth Indiana volunteer infantry. He left here a short time ago to spend his last days at the soldiers' home.

TRULY MARVELOUS MUSICAL INSTRUMENT

If you do not have the opportunity of hearing the world's famous pianists in person, you may hear them ANY day, by listening to their reproductions on the famous Duo-Art piano player, which is sold by Sherman, Clay & Co.

It is the greatest instrument of its kind in the world today. At a recent concert in San Francisco, the Duo-Art took the place of a Master Pianist, playing the solo part with the S. F. Symphony orchestra. It was a revelation to the audience. Columns could be written on its marvelous posibilities if space permitted. Each day can be counted as lost, if you are not acquainted with the greatest of all players.

SPRING FESTIVAL A BIG SUCCESS

The Spring Festival En Masque which was given by Acantha Chapter, Order of Eastern Star, in the Bank Hall last night, was a grand success, the hall being filled to overflowing with members of the Acantha Chapter and of the Masons. The affair was a masked dancing party and was a success socially and in every other way.

The committee on arrangements and reception of the guests was as follows: Mrs. C. W. Topping, chairman; Mr. and Mrs. H. A. Stiver, Mr. and Mrs J. N. Long, Mrs. C. W. Duncan, Martha Fraser, Mrs. Martha A. Chandler, Thomas Thayer, Ethel Swearengen, Ruth Newcomb, Lois Bunch, Augusta Forstran, Emma Butler, Bernice McCormick, Elizabeth Ardery, R. E. Slattery and H. G. Stidham.

DEATH OF MRS. OTTO O. CAMP

Mrs. Alta May Camp, wife of Otto O. Camp of 445 Fourth street, passed away yesterday morning after an extended illness. She was 31 years old and has resided in Richmond for ten years. Mrs. Camp was very popular among her many friends here and was a member of the Rebekahs, Pythian Sisters and Praetorians. Besides her husband she is survived by two young daughters.

The funeral will be held on Monday afternon at 2 o'clock from the funeral chapel of Bert Curry and will be under the direction of the Pythian Sisters and the Rebekahs with interment in Sunset View cemetery.

BRIQUETTS

Carbon Fuel, Castle Gate and Gallup Coal at LAMBRECHT'S

Phone 1058. 2219 Macdonald.

ONE MORE DAY OF REDMEN CARNIVAL

The Kla-How-Yah carnival of the Redmen, which is going on in Richmond this week and which was to end tonight, has proven such a success that the Redmen have decided to continue the carnival showing over Sunday. Many requests were received from those who could not attend on week days and who wanted to see the carnival that it will be shown here one day more.

Aside from the dog and pony show, perhaps the biggest success on the grounds is the "Country Store." John Rich is in charge of the concession, assisted by H. B. Hollenbaugh. The Hawaiian Village was opened Wednesday evening and proved a great hit, especially with the young men.

The jazz whirl made a hit with the kids. An ice cream and candy concession was installed by the Pocahontas last night and proved a success. Mrs. Mae Cunningham of the Pocahontas has charge of the booth.

The Richmond Municipal band will give a free concert inside the carnival grounds at 2:30 tomorrow afternoon as an added attraction to the crowds who will attend. A four-minute speaker will appear in behalf of the Victory Loan at the same time. The concert as arranged by A. A. Hart, director of the band, will be given as follows:

1—March, "And the Navy Will Bring Them Back,"..... Meyer
2—Selection, "Faust," ..... Gounod
3—Waltz, "Jolly Fellows,"..... Vollstedt
4—Overture, "Poet and Peasant," ..... Suppe
5—Speaker..... Attorney Wildgrube
6—Selection, "Going Up,"..... Hirsch
7—"Don Quixote," Suit in Four Parts ..... Safranek
(a) A Spanish Village.
(b) Sancho Panza.
(c) Dulcinea.
(d) Don Quixote.
8—March, "Our Starry Banner," ..... Panella
9—"America."

TROUBLE BETWEEN ITALIAN ORDERS

Trouble between the local Italian Club and the Order of Owls over possession of a large Italian flag which was purchased here several years ago by popular subscription among the Italians threatened to develop into a legal battle, but was smoothed over by Justice of the Peace Roth, and it is believed the matter will be settled amicably by the two parties.

The flag is in possession of the Italian Club and the Owls requested the loan of the flag for a picnic they are to hold Sunday. The Owls claimed the Italian Club officials refused to loan them the flag and claimed they were entitled to the use of it. Judge Roth delivered a fatherly talk to members of both parties, when appealed to, and it was believed the matter was smoothed over and that the Owls will be able to display the flag in their parade and picnic Sunday.

"TOO FAT TO FIGHT" AT THE RICHMOND

"Too Fat to Fight," the Rex Beach picture produced for Goldwyn, comes to the Richmond Theater with Frank McIntyre in the featured role. The combination of Rex Beach as the author of a patriotic drama and the acting of Frank McIntyre is sure to make a sensation.

Norman Dalrymple, a former football star, now known as "Dimples" because of his excessive fat. He is laughed at by his friends and good-naturedly scorned by Helen Brewster, the girl he loves. Every branch of the service has turned poor "Dimples" down and "too fat to fight" has come to mean worse than death to him.

Finally a man who is raising a million dollars for the Y. M. C. A. is instrumental in getting "Dimples" into that splendid work. He proves himself a hero.

WHETMORE CHAMPION SWORD-SWALLOWER

The sword-swallowing contest scheduled to have been held at the Elks' Club last night between Captain Spencer and Bill Whetmore did not materialize. Captain Spencer was called out of town on business and forced to forfeit his $250 guarantee, which was pocketed by Mr. Whetmore. When the former failed to appear, a practical demonstration of sword-swallowing was given by the winner, showing him to be very proficient in the art of sword-swallowing. He was immediately challenged by Harry Hays. Whetmore announced that he will accept the challenge when Hays puts up an evidence of good faith, and it is understood a contest between the two will be held after the primaries.

Modern Woodmen Enjoy Smoker

A big smoker was held by the Modern Woodmen in the W. O. W. Hall last night and was attended by a large crowd, it being a stag affair. Four fine wrestling matches were held, all the participants being local talent, providing stirring entertainment for those present, the exhibition bout between Al Hall and Jack Deming proving particularly entertaining.

The Orpheum Banjo Club provided music for the evening, and Archie H. Winchcole rendered several vocal selections. The other wrestling bouts and their results were as follows:

Pete Cerdoni won from Walter Johnson in six minutes.

Gordon Johnson won decision from J. Remage.

Pete Peterson and Vernon Lee drew in six minutes.

ELECTION INSPECTORS WILL RECEIVE SUPPLIES

City Clerk A. C. Faris announced last night that election supplies will be delivered to the inspectors of each election board at their homes on Sunday afternoon between 12 and 3 o'clock. The inspectors are asked to be present to receive the supplies at that time.

Thief Chased From Residence

Another attempt of burglars to enter a Richmond home was frustrated early yesterday morning when a burglar paid a visit to the home of Mr. and Mrs. A. Stribley of 626 Eleventh street. Mrs. Stribley was awakened by the noise of the burglar climbing through a window into her bedroom and screamed. Her husband and son were aroused by her screams and upon their appearance the intruder fled. Footprints of a shoe were found, the only clue left by the early morning raider.

LOS ANGELES MAN DIED IN RICHMOND

Frank K. Mills, an employe of the Foley & Burke shows, passed away here Thursday night after an illness of one month from acute indigestion and hemorrhages. Mills was an old circus man and well liked by all. His home was at 985 East Forty-eighth street, Los Angeles, where his wife resides, and was a member of the Santa Monica lodge, No. 906, B. P. O. E. The remains were taken to Oakland where word is being awaited from his wife and four children

MAXWELL'S PATRIOTIC

Business announcements are laid aside this week in Maxwell's advertising. They are devoting their space in giving the boys a welcome home.

Pow-der Rrriv-err—
Let her buck!

The Central Market

12th and Macdonald Ave.
Phone 1482

Learn to buy your Fruit and Vegetables here. We sell them lower than down town.

5 Pounds New Potatoes..... 25c
Choice Telephone Peas, per lb 10c
2 pounds Choice Asparagus 15c
12 Large Jumbo Navel Oranges 55c
4 Pounds Rhubarb..... 25c
100 lbs. Finest Nevada Potatoes $2.75

Fancy Tomatoes, Celery, Lettuce, Squash, Onions, Berries, Grape Fruit, Nuts

12 Large Artichokes 45c
12 Sun Kist Grape Fruit 30c
12 Sun Kist Lemons..... 20c
1 Box Choice Pippin Apples, Your last chance..... $3.50

H. C. CAPWELL CO. || OAKLAND || H. C. CAPWELL CO.

Make Capwell's Your Oakland Shopping Center

Novelty Bead Necklaces

Every costume this season to be properly completed must have a bead necklace. It is a charming vogue, well established.

Many New Arrivals

in novelty designs with most effect color combinations of stone settings, including the clear yellow and topaz, handsome jade and black, yellow and jet, corl and jade, jet and pearl; also solid colors in green, coral, amber, dainty amethyst, turquoise, jet and lapis blue. Priced from 75c to $13.50.

New Red Beads

Hardly a woman but who demands a string of the fashionable red beads this season. The very latest—priced from 75c to $9.00. —First Floor

Newest Lingerie

ENVELOPE CHEMISES of dainty white and flesh materials, prettily trimmed. New styles and really very good quality for $1.25 and up.

NEW NIGHT GOWNS in flesh and white, daintily fashioned from strong, durable crepes and muslins and fine nainsooks. $1.59 and up.

MUSLIN UNDERSKIRTS for wash frocks and Summer wear Of fine quality materials with flounces and trimmed with laces and embroidery. $1.75 and up.

HAND-MADE PHILIPPINE NIGHT GOWNS embroidered in exquisite designs and scalloped around the neck and arms. Of fine fabrics and beautifully made. Wonderful quality and five different styles to choose from at only $3.95.

SILK ENVELOPE CHEMISES—Dainty garments of crepe de chine or wash satin charmingingly combined with laces and ribbons, or lace inserts. Priced from $3.95 up.

SILK CAMISOLES—Beautful corset covers to be worn under sheer blouses and frocks. Of flesh crepe de chine and lustrous wash satins trimmed with laces and ribbons and some with colored hand embroidery. Priced from $1.25 up.

Silk Petticoats

of taffetas, silk jersey, or jersey with taffeta or messaline flounces in all the new shades. Wide flounces with tucking or tiny pleating, and adjustable elastic fitted tops. Excellent value for $5, $5.95 and up. — Second Floor.

Wonderful Selection in Men's New Neckwear at 50C and 75C

CHENEY SILK NECKTIES—The "Slip-Easy" Scarf in an extensive variety of stripes, figures and the new solid colors. Our Men's Shop makes a specialty of neckwear at these two popular prices for men of all ages and tastes. New and distinctive—as all men want neckwear to be.

KNITTED SCARFS in fibre in solid colors: black, white, navy, garnet, green, royal and brown. Easily tied and do not crease..... 75c

KNITTED SILK SCARFS in handsome solid colors of black, navy, brown, slate and green. Of excellent quality and style.. $2.50

Men's Percale and Madras Shirts

The standard makes that men favor in newest stripe designs and colorings. Correctly cut, well made and of good materials. Priced from—$1.50 to $3.50.

Men's Silk Socks

In such well-known and well-reputed makes as Phoenix, Aristo, Onyx, Interwoven, McCallum and Best Knit, where quality comes first. Solid colors in all the newest shades: also a pleasing variety of fancy stripes and the new clocks for wear with low shoes. Priced from—80c to $2.50 pair.

—Men's Shop, just inside 14th Street Entrance

The Latest in Veilings

tend toward large meshes, as evidenced by the most recent arrivals. Some are plain mesh, others are embroidered in figured, dotted and conventional effects. All the street shades. Yard—50c to $2.25. —First Floor.

Handkerchiefs With a Gay Little Flash of Color

OF FINEST SHAMROCK LAWN in solid color, two-tone bordered and many other charming color effects and designs are in great vogue for wear with the Spring costume, tucked in the pocket, handbag or sleeve. Many are embroidered, all beautifully hemstitched—3 for 50c, 25c and 3 for $1.00. —First Floor.

Neck Ruffings

for the dresses in all the latest colorings of georgette, organdy, net and voile. Prices—30c to $2.75 yard.
Collars, Collar Sets, Vestees and Vests in a wealth of pretty styles—75c to $10.95. —First Floor

Silk Hosiery

IN NEWEST PLAIN SHADES, CLOCKS, EMBROIDERY, LACE AND NOVELTY EFFECTS, priced from—$1.25 to $4.50

PLENTY OF CORDOVAN SHADE AND AFRICAN BROWN for the dark brown oxford, pump or shoe, in qualities from—$1.50 to $2.75. —First Floor.

Agents for Butterick Patterns

Capwell's OAKLAND

Bargains in the Basement Store